Mazurka n°1

Hubert Villuendas

Grenoble,
janvier 2026

révisée en mai 2026

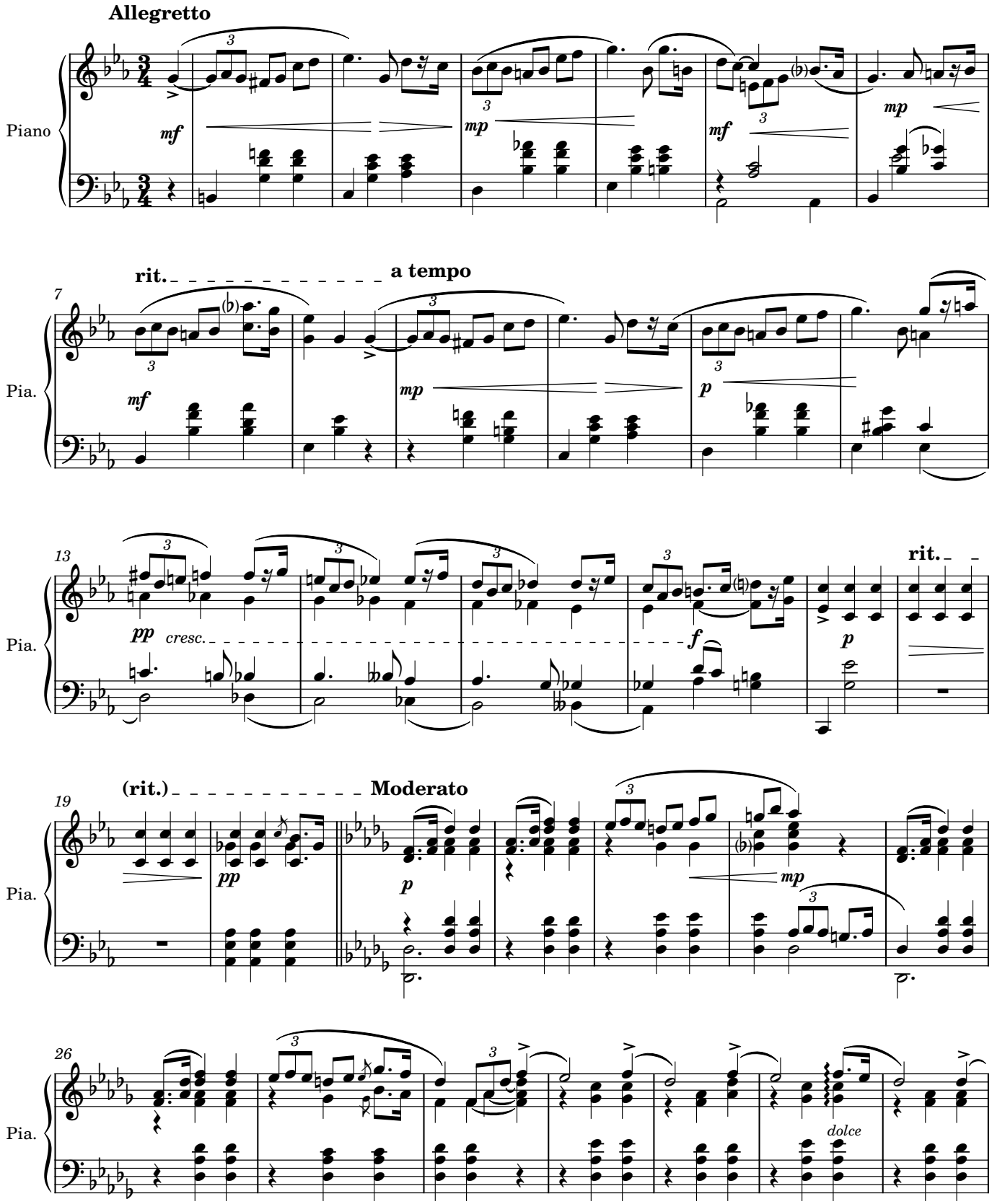

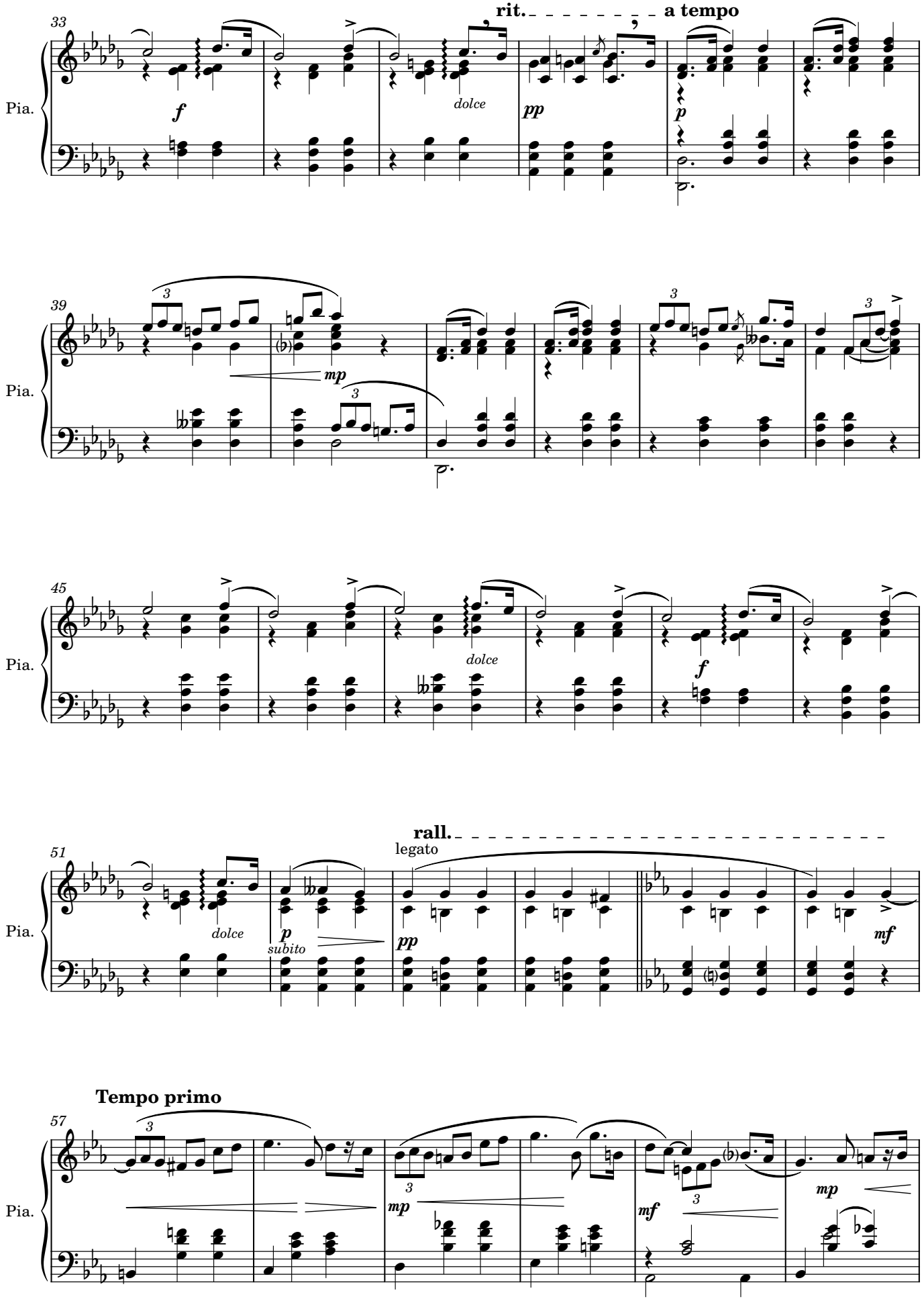
33
rit.
a tempo
Pia.
f
dolce
pp
p
39
mp
Pia.
45
dolce
f
Pia.
51
rall.
legato
dolce
p
subito
pp
mf
Pia.
57
Tempo primo
mp
mf
mp
Pia.

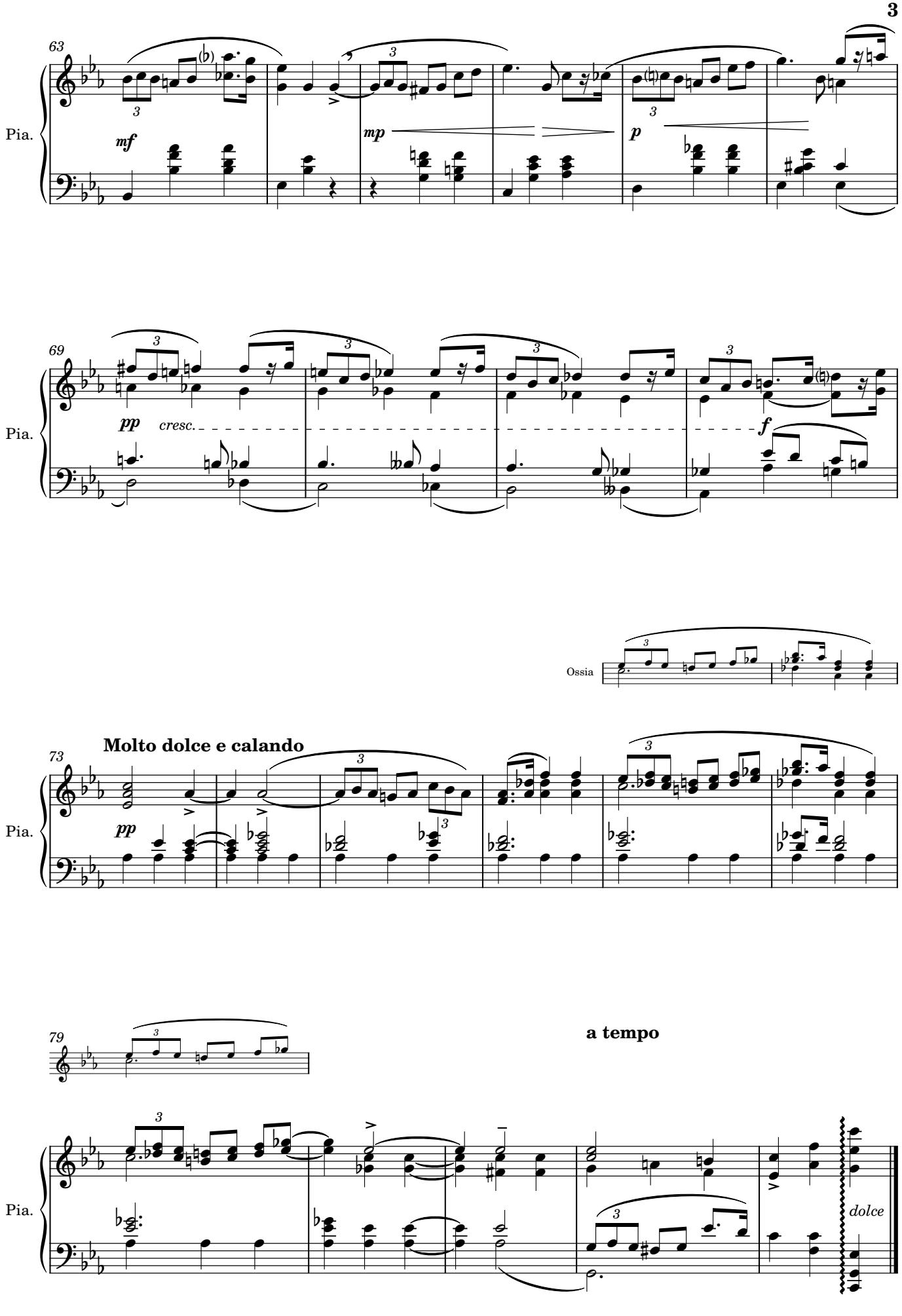
63
Pia.
mf
mp
p
69
Pia.
pp
cresc.
f
Ossia
Molto dolce e calando
73
Pia.
pp
79
a tempo
Pia.
dolce